



## **DEVELOPMENT APPLICATION**

### **PDPLANPMTD-2025/057925**

**PROPOSAL:** Change of Use to Visitor Accommodation

**LOCATION:** 26 Clarence Street, Bellerive

**RELEVANT PLANNING SCHEME:** Tasmanian Planning Scheme - Clarence

**ADVERTISING EXPIRY DATE:** 15 January 2026

The relevant plans and documents can be inspected at the Council offices, 38 Bligh Street, Rosny Park, during normal office hours until 15 January 2026. In addition to legislative requirements, plans and documents can also be viewed at [www.ccc.tas.gov.au](http://www.ccc.tas.gov.au) during these times.

Any person may make representations about the application to the Chief Executive Officer, by writing to PO Box 96, Rosny Park, 7018 or by electronic mail to [clarence@ccc.tas.gov.au](mailto:clarence@ccc.tas.gov.au). Representations must be received by Council on or before 15 January 2026.

To enable Council to contact you if necessary, would you please also include a day time contact number in any correspondence you may forward.

Any personal information submitted is covered by Council's privacy policy, available at [www.ccc.tas.gov.au](http://www.ccc.tas.gov.au) or at the Council offices.

## Application for Development / Use or Subdivision

---

Use this form to obtain planning approval for developing or using land, including subdividing it into smaller lots or lot consolidation.

Proposal: **Short Stay Accommodation**

---

Location: **26 Clarence Street, Bellerive, TAS, 7018**

**Personal Information Removed**



Is the property on the Tasmanian Heritage Register?

Yes ☐ No ☒

If yes, we recommend you discuss your proposal with Heritage Tasmania prior to lodgement as exemptions may apply which may save you time on your proposal.

If you had pre-application discussions with City of Clarence, please provide planner's name:

**PDPLIMPLN-2025/057317**

Current use of site:

**main resident living**

Does the proposal involve land administered or owned by the Crown or Council? Yes ☐ No ☒

#### Declaration

- I have read the Certificate of Title and Schedule of Easements for the land and am satisfied that this application is not prevented by any restrictions, easements or covenants.
- I authorise the provision of a copy of any documents relating to this application to any person for the purposes of assessment or public consultation. I agree to arrange for the permission of the copyright owner of any part of this application to be obtained. I have arranged permission for Council's representatives to enter the land to assess this application
- I declare that, in accordance with Section 52 of the Land Use Planning and Approvals Act 1993, that I have notified the owner of the intention to make this application. Where the subject property is owned or controlled by Council or the Crown, their signed consent is attached.
- I declare that the information in this declaration is true and correct.

#### Acknowledgement

- I acknowledge that the documentation submitted in support of my application will become a public record held by Council and may be reproduced by Council in both electronic and hard copy format in order to facilitate the assessment process; for display purposes during public consultation; and to fulfil its statutory obligations. I further acknowledge that following determination of my application, Council will store documentation relating to my application in electronic format only.

**Personal Information Removed**

Please refer to the development/use and subdivision checklist on the following pages to determine what documentation must be submitted with your application.



## Development/use or subdivision checklist

---

### Mandatory Documents

This information is required for the application to be valid. We are unable to proceed with an application without these documents.

---

- ☐ Details of the location of the proposed use or development.
- ☐ A copy of the current Certificate of Title, Sealed Plan, Plan or Diagram and Schedule of Easements and other restrictions for each parcel of land on which the use or development is proposed.
- ☐ Full description of the proposed use or development.
- ☐ Description of the proposed operation. May include where appropriate: staff/student/customer numbers; operating hours; truck movements; and loading/unloading requirements; waste generation and disposal; equipment used; pollution, including noise, fumes, smoke or vibration and mitigation/management measures.
- ☐ Declaration the owner has been notified if the applicant is not the owner.
- ☐ Crown or Council consent (if publically-owned land).
- ☐ Any reports, plans or other information required by the relevant zone or code.
- ☐ Fees prescribed by the City of Clarence.

Application fees (please phone 03 6217 9550 to determine what fees apply). An invoice will be emailed upon lodgement.

---

### Additional Documents

In addition to the mandatory information required above, Council may, to enable it to consider an application, request further information it considers necessary to ensure that the proposed use or development will comply with any relevant standards and purpose statements in the zone, codes or specific area plan, applicable to the use or development.

---

- ☐ Site analysis and site plan, including where relevant:
    - Existing and proposed use(s) on site.
    - Boundaries and dimensions of the site.
    - Topography, including contours showing AHD levels and major site features.
    - Natural drainage lines, watercourses and wetlands on or adjacent to the site.
    - Soil type.
    - Vegetation types and distribution, and trees and vegetation to be removed.
- 



- Location and capacity of any existing services or easements on/to the site.
  - Existing pedestrian and vehicle access to the site.
  - Location of existing and proposed buildings on the site.
  - Location of existing adjoining properties, adjacent buildings and their uses.
  - Any natural hazards that may affect use or development on the site.
  - Proposed roads, driveways, car parking areas and footpaths within the site.
  - Any proposed open space, communal space, or facilities on the site.
  - Main utility service connection points and easements.
  - Proposed subdivision lot boundaries.
- ☐ Where it is proposed to erect buildings, detailed plans with dimensions at a scale of 1:100 or 1:200 showing:
- Internal layout of each building on the site.
  - Private open space for each dwelling.
  - External storage spaces.
  - Car parking space location and layout.
  - Major elevations of every building to be erected.
  - Shadow diagrams of the proposed buildings and adjacent structures demonstrating the extent of shading of adjacent private open spaces and external windows of buildings on adjacent sites.
  - Relationship of the elevations to natural ground level, showing any proposed cut or fill.
  - Materials and colours to be used on rooves and external walls.
- ☐ Where it is proposed to erect buildings, a plan of the proposed landscaping showing:
- Planting concepts.
  - Paving materials and drainage treatments and lighting for vehicle areas and footpaths.
  - Plantings proposed for screening from adjacent sites or public places.
- ☐ Any additional reports, plans or other information required by the relevant zone or code.

---

This list is not comprehensive for all possible situations. If you require further information about what may be required as part of your application documentation, please contact City of Clarence Planning team on (03) 6217 9550.





CERTIFICATE OF TITLE

LAND TITLES ACT 1980



TASMANIA

TORRENS TITLE

VOLUME		FOLIO
29151		3
EDITION	DATE OF ISSUE	
5	15-Jun-2024	
Page 1		of 1

I certify that the person described in Schedule 1 is the registered proprietor of an estate in fee simple (or such other estate or interest as is set forth in that Schedule) in the land within described subject to such exceptions, encumbrances, interests and entries specified in Schedule 2 and to any additional entries in the Folio of the Register.

*[Signature]*

Recorder of Titles



DESCRIPTION OF LAND

City of CLARENCE  
Lot 3 on Diagram 29151  
Derivation : Part of 15A-2R-9Ps Gtd. to G.N. Jillett & Anor.  
Prior CT 4274/97

SCHEDULE 1

N186763    TRANSFER to LIYAN SUN and YAN WANG    Registered  
15-Jun-2024 at 12.01 PM

SCHEDULE 2

Reservations and conditions in the Crown Grant if any



CERTIFICATE OF TITLE

LAND TITLES ACT 1980



TASMANIA

TORRENS TITLE

VOLUME		FOLIO
73655		3
EDITION	DATE OF ISSUE	
6	15-Jun-2024	
Page 1		of 1

I certify that the person described in Schedule 1 is the registered proprietor of an estate in fee simple (or such other estate or interest as is set forth in that Schedule) in the land within described subject to such exceptions, encumbrances, interests and entries specified in Schedule 2 and to any additional entries in the Folio of the Register.

*[Signature]*

Recorder of Titles



DESCRIPTION OF LAND

City of CLARENCE  
Lot 3 on Diagram 73655 (formerly being 176-40D)  
Derivation : Part of 1A-1R-0Ps. Gtd. to S. Josephs and Anor.  
Prior CT 2367/83

SCHEDULE 1

N186763    TRANSFER to LIYAN SUN and YAN WANG    Registered  
15-Jun-2024 at 12.01 PM

SCHEDULE 2

Reservations and conditions in the Crown Grant if any



D.29151.  
TWN. BELLERIVE  
MEAS. IN METRES

(D.30906)  
(D.26359)

CLARENCE STREET

1. 18.39 1. 516m<sup>2</sup> (A14201)  
2. 102° 18.39 2. 374m<sup>2</sup> (Y.14499)  
3. 32' 16.36 3. 207m<sup>2</sup> (Y.6277)  
4. 15.26 4. 114m<sup>2</sup> (A.10930)

19.25 258° 19.25 31' 16.28 11.12 9.69 15.90 266° 08' 52.13

35' 32.16 35' 24.30 35' 16.44

6° 6° 6° 11° 12° 52.13

(2/7 T.S.)



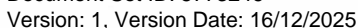

Dear Officer,

Please see attached application, title, site plan, floor plan & folio plan.

We are planning to put our currently place to the short stay accommodation (Airbnb) due to my son will go to university in mainland in Feb 2026, and we may temporary to the location near the university to company with him in a period. This may happen in later March or early of April 2026 depends when we could rent the place in mainland.

We plan use our house to airbnb for the flexible arrangement and just in case we may need to goes back to TAS to live sometime in the future.

This is our main residency place and we do not have any other property in Australia.

I do not believe we will put any signage or any other change for my property due to my place is easy to find.

Thanks.

If you have any further queries about this application, please do not

**Personal Information Removed**







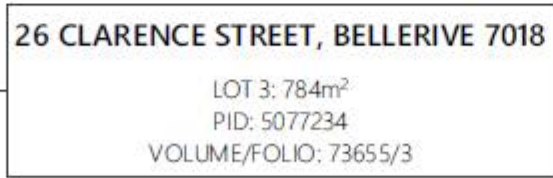

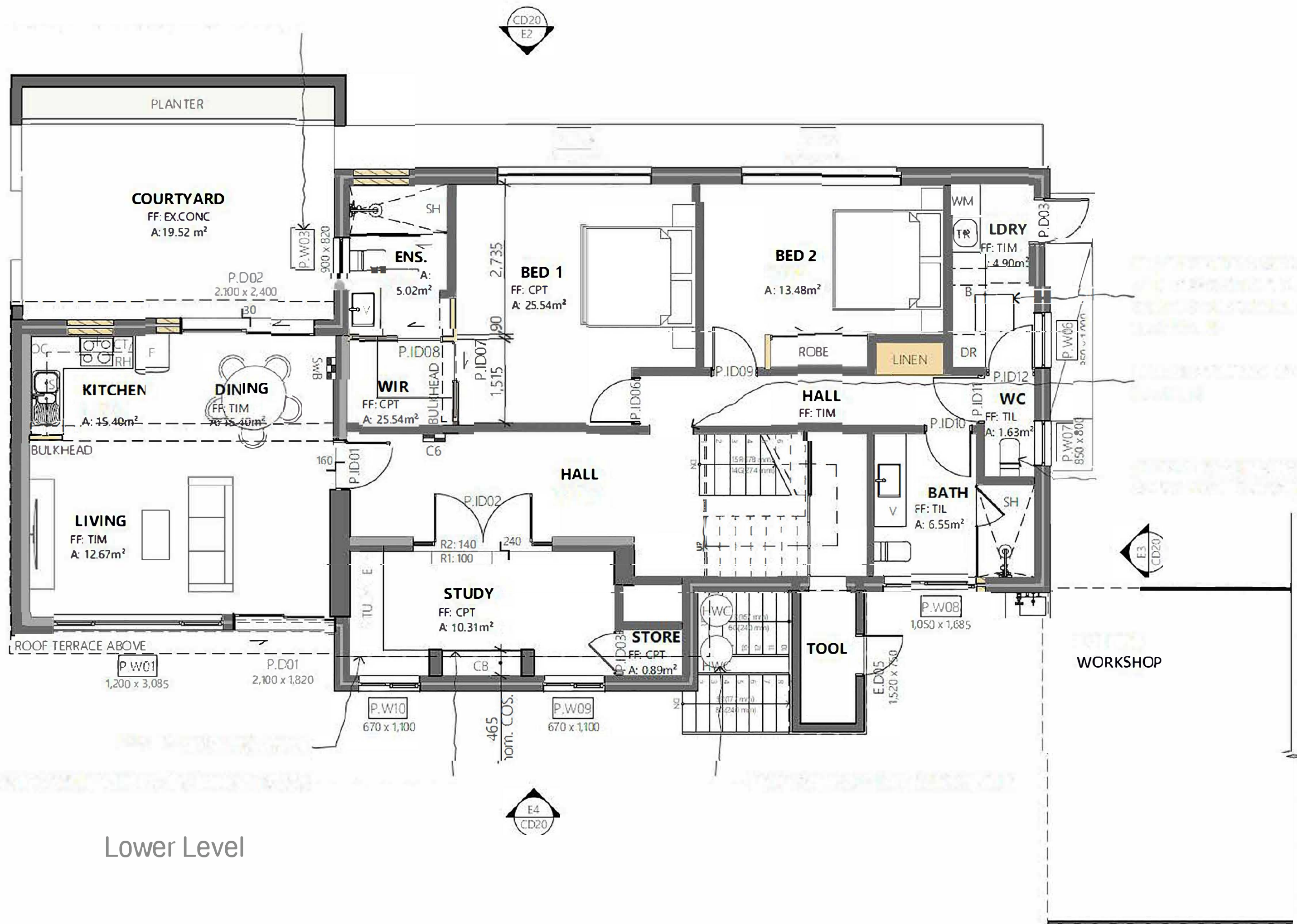



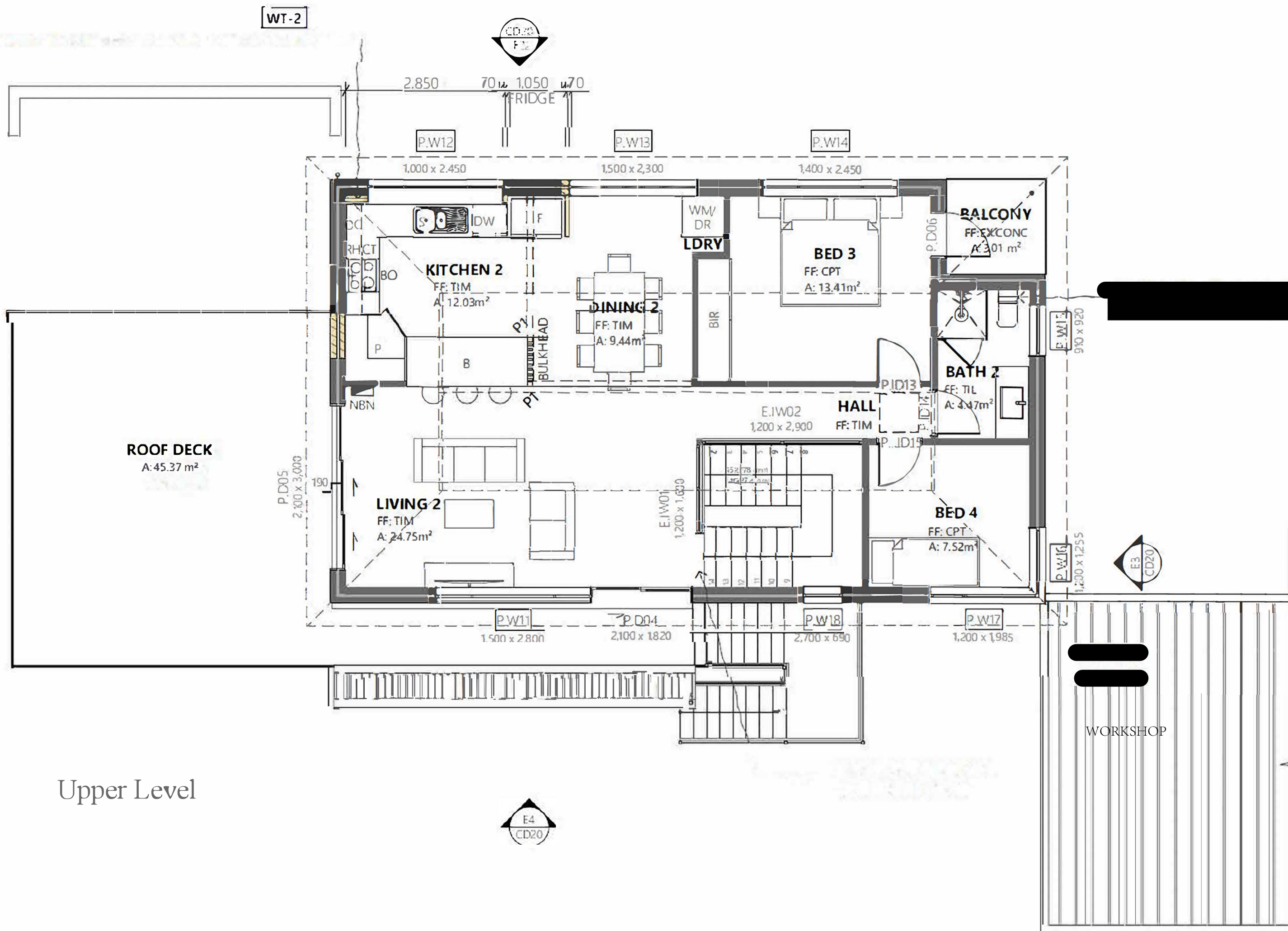

Upper Level