



DEVELOPMENT APPLICATION

PDPLANPMTD-2025/056891

PROPOSAL: Secondary Residence, Additions & Alterations (Single Dwelling)

LOCATION: 77 Malunna Road, Lindisfarne

RELEVANT PLANNING SCHEME: Tasmanian Planning Scheme - Clarence

ADVERTISING EXPIRY DATE: 11/05/2026

The relevant plans and documents can be inspected at the Council offices, 38 Bligh Street, Rosny Park, during normal office hours until 11/05/2026. In addition to legislative requirements, plans and documents can also be viewed at www.ccc.tas.gov.au during these times.

Any person may make representations about the application to the Chief Executive Officer, by writing to PO Box 96, Rosny Park, 7018 or by electronic mail to clarence@ccc.tas.gov.au. Representations must be received by Council on or before 11/05/2026.

To enable Council to contact you if necessary, would you please also include a day time contact number in any correspondence you may forward.

Any personal information submitted is covered by Council's privacy policy, available at www.ccc.tas.gov.au or at the Council offices.

Application for Development / Use or Subdivision

Use this form to obtain planning approval for developing or using land, including subdividing it into smaller lots or lot consolidation.

Proposal: Secondary residence with garage and storage below, driveway widening on property (no change on council land)

Location: 202718/1 — 77 Malunna Road, Lindisfarne

Personal Information Removed



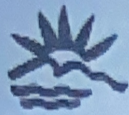

Is the property on the Tasmanian Heritage Register?

Yes No

If yes, we recommend you discuss your proposal with Heritage Tasmania prior to lodgement as exemptions may apply which may save you time on your proposal.

If you had pre-application discussions with City of Clarence, please provide planner's name:

Amanda Beyer

Current use of site:

Single dwelling

Does the proposal involve land administered or owned by the Crown or Council? Yes No

Declaration

- I have read the Certificate of Title and Schedule of Easements for the land and am satisfied that this application is not prevented by any restrictions, easements or covenants.
- I authorise the provision of a copy of any documents relating to this application to any person for the purposes of assessment or public consultation. I agree to arrange for the permission of the copyright owner of any part of this application to be obtained. I have arranged permission for Council's representatives to enter the land to assess this application
- I declare that, in accordance with Section 52 of the Land Use Planning and Approvals Act 1993, that I have notified the owner of the intention to make this application. Where the subject property is owned or controlled by Council or the Crown, their signed consent is attached.
- I declare that the information in this declaration is true and correct.

Acknowledgement

- I acknowledge that the documentation submitted in support of my application will become a public record held by Council and may be reproduced by Council in both electronic and hard copy format in order to facilitate the assessment process; for display purposes during public consultation; and to fulfil its statutory obligations. I further acknowledge that following determination of my application, Council will store documentation relating to my application in electronic format only.

Please refer to the development/use and subdivision checklist on the following pages to determine what documentation must be submitted with your application.

Development/use or subdivision checklist

Mandatory Documents

This information is required for the application to be valid. We are unable to proceed with an application without these documents.

- Details of the location of the proposed use or development.
- A copy of the current Certificate of Title, Sealed Plan, Plan or Diagram and Schedule of Easements and other restrictions for each parcel of land on which the use or development is proposed.
- Full description of the proposed use or development.
- Description of the proposed operation. May include where appropriate: staff/student/customer numbers; operating hours; truck movements; and loading/unloading requirements; waste generation and disposal; equipment used; pollution, including noise, fumes, smoke or vibration and mitigation/management measures.
- Declaration the owner has been notified if the applicant is not the owner.
- Crown or Council consent (if publically-owned land).
- Any reports, plans or other information required by the relevant zone or code.
- Fees prescribed by the City of Clarence.

Application fees (please phone 03 6217 9550 to determine what fees apply). An invoice will be emailed upon lodgement.

Additional Documents

In addition to the mandatory information required above, Council may, to enable it to consider an application, request further information it considers necessary to ensure that the proposed use or development will comply with any relevant standards and purpose statements in the zone, codes or specific area plan, applicable to the use or development.

- Site analysis and site plan, including where relevant:
 - Existing and proposed use(s) on site.
 - Boundaries and dimensions of the site.
 - Topography, including contours showing AHD levels and major site features.
 - Natural drainage lines, watercourses and wetlands on or adjacent to the site.
 - Soil type.
 - Vegetation types and distribution, and trees and vegetation to be removed.
-



- Location and capacity of any existing services or easements on/to the site.
 - Existing pedestrian and vehicle access to the site.
 - Location of existing and proposed buildings on the site.
 - Location of existing adjoining properties, adjacent buildings and their uses.
 - Any natural hazards that may affect use or development on the site.
 - Proposed roads, driveways, car parking areas and footpaths within the site.
 - Any proposed open space, communal space, or facilities on the site.
 - Main utility service connection points and easements.
 - Proposed subdivision lot boundaries.
- Where it is proposed to erect buildings, detailed plans with dimensions at a scale of 1:100 or 1:200 showing:
- Internal layout of each building on the site.
 - Private open space for each dwelling.
 - External storage spaces.
 - Car parking space location and layout.
 - Major elevations of every building to be erected.
 - Shadow diagrams of the proposed buildings and adjacent structures demonstrating the extent of shading of adjacent private open spaces and external windows of buildings on adjacent sites.
 - Relationship of the elevations to natural ground level, showing any proposed cut or fill.
 - Materials and colours to be used on rooves and external walls.
- Where it is proposed to erect buildings, a plan of the proposed landscaping showing:
- Planting concepts.
 - Paving materials and drainage treatments and lighting for vehicle areas and footpaths.
 - Plantings proposed for screening from adjacent sites or public places.
- Any additional reports, plans or other information required by the relevant zone or code.

This list is not comprehensive for all possible situations. If you require further information about what may be required as part of your application documentation, please contact City of Clarence Planning team on (03) 6217 9550.



SEARCH OF TORRENS TITLE

VOLUME 202718	FOLIO 1
EDITION 6	DATE OF ISSUE 27-Feb-2025

SEARCH DATE : 05-Nov-2025
SEARCH TIME : 06.22 PM

DESCRIPTION OF LAND

City of CLARENCE
Lot 1 on Plan [202718](#)
Derivation : Part of 970 Acres Gtd. to E.P. Wilson & Ors.
Prior CT [2115/45](#)

SCHEDULE 1

[N236979](#) TRANSFER to DOUGLAS SAMUEL DUNCAN FLOOD and ALLISON
JEAN FLOOD Registered 27-Feb-2025 at noon

SCHEDULE 2

Reservations and conditions in the Crown Grant if any
[E407674](#) MORTGAGE to Commonwealth Bank of Australia
Registered 27-Feb-2025 at 12.01 PM

UNREGISTERED DEALINGS AND NOTATIONS

No unregistered dealings or other notations

OWNER FOLIO REFERENCE CT 2115/45 GRANTEE	PLAN OF TITLE		Registered Number P.202718
	LOCATION CITY OF CLARENCE		APPROVED 9661 NOV. 6.1..... <i>Michael Din</i> Recorder of Titles
	FIRST SURVEY PLAN No. 467/13D	COMPILED BY L.T.O	
	SCALE 1: 400	LENGTHS IN METRES	
MAPSHEET MUNICIPAL CODE No. 107	LAST UPI No 1418670	LAST PLAN No.	ALL EXISTING SURVEY NUMBERS TO BE CROSS REFERENCED ON THIS PLAN

BALANCE PLAN

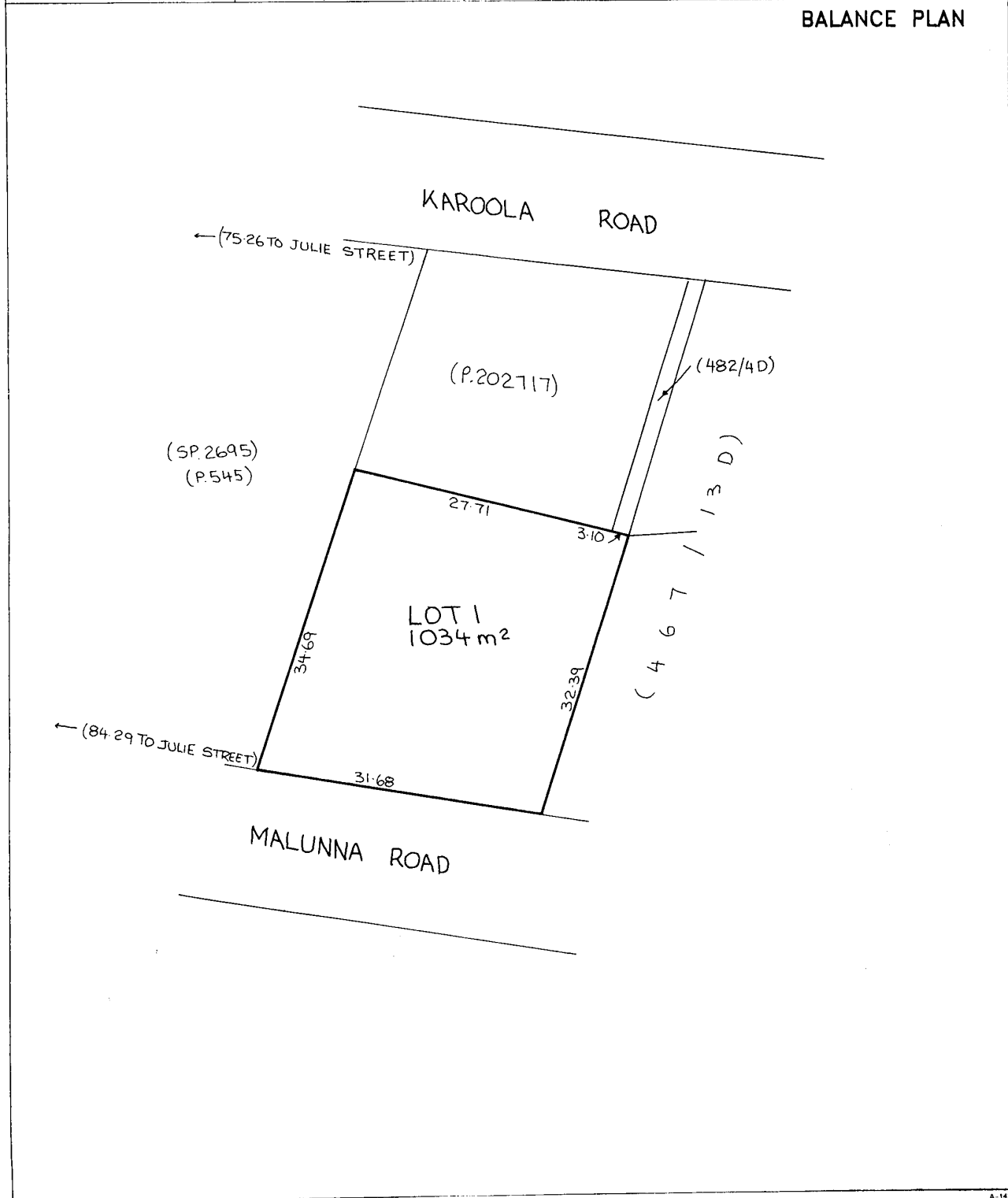

BS

A-143

REV	CHANGES	DATE
01		5/11/2025

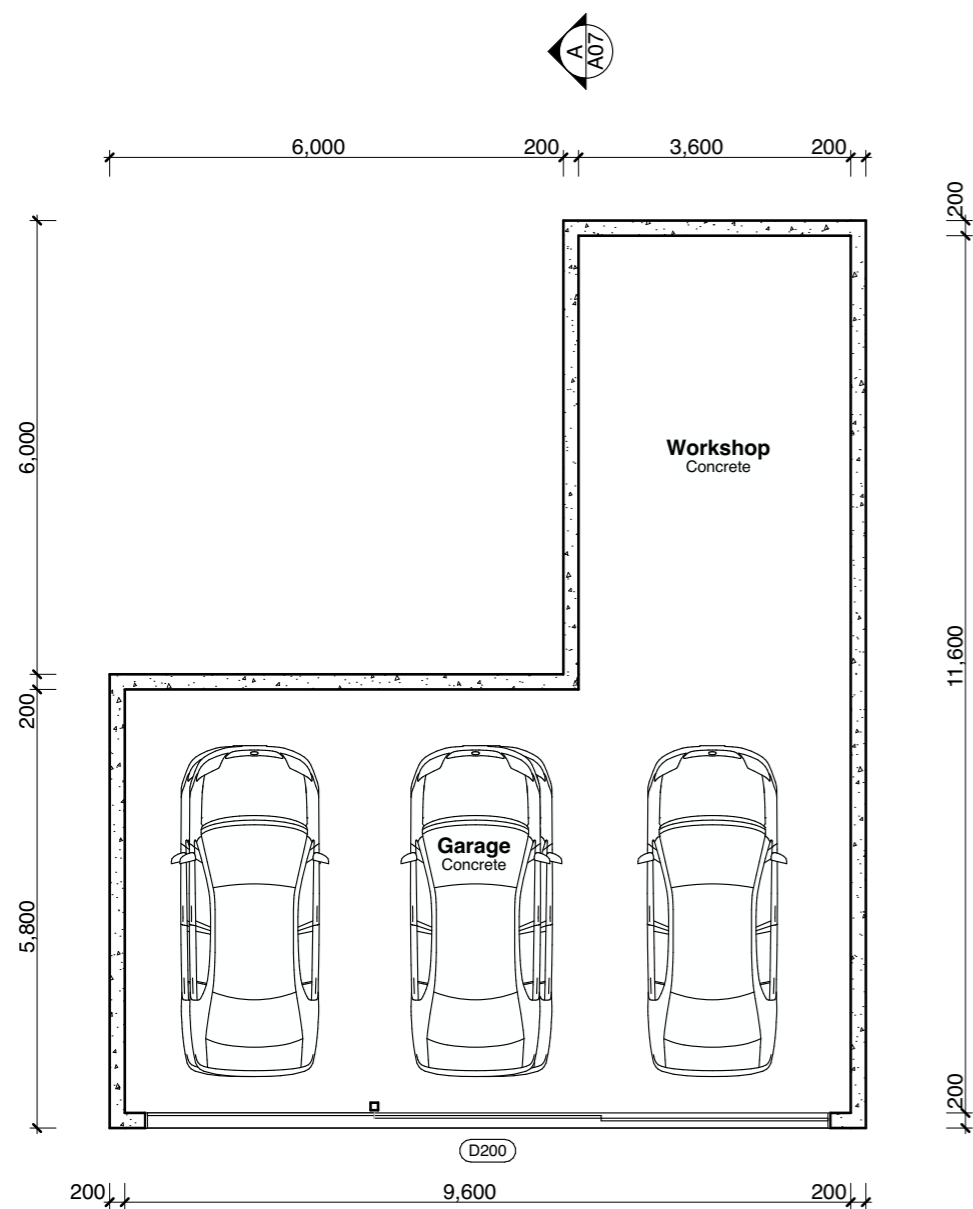

Basement 1:100

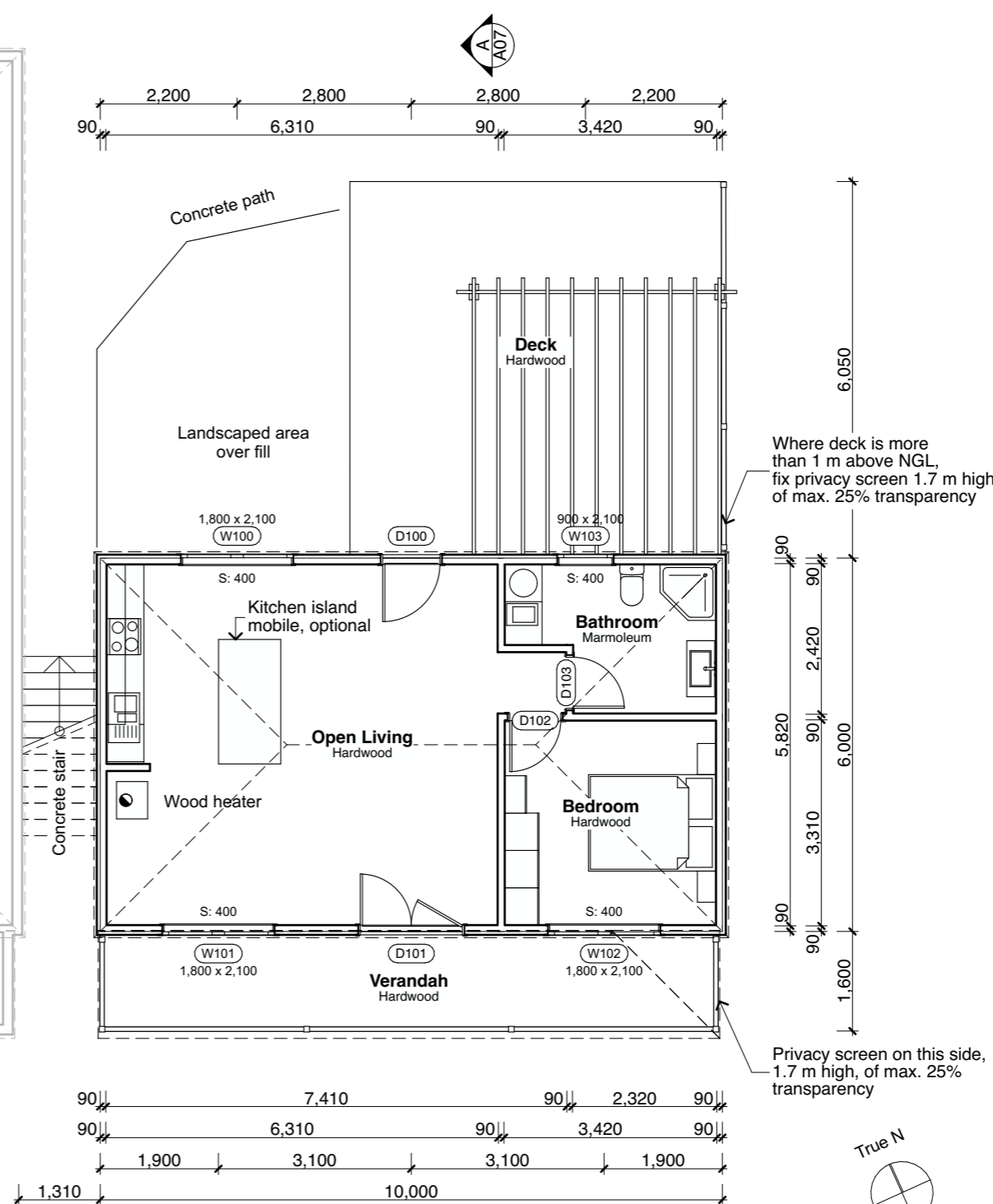

Ground floor 1:100

PROJECT ID
7888

PROJECT
Secondary dwelling Class 1a

SITE
202718/1

ADDRESS
77 Malunna Road, Lindisfarne

CLIENT
Flood

ARCHITECT
J Lev BDes(Arch) MArch
Registration No. 1269
CBOS 648911667
lev.au/contact



IMPORTANT NOTES
All work to comply with the NCC and relevant standards, laws, codes, specifications and development consent conditions. All structural work to be to engineer's design. All dimensions are in mm to structure without finishes unless otherwise stated. Do not scale drawings; work to express dimensions. Drawings are not for construction purposes until issued and certified for construction. Prior to construction, check all dimensions and levels on site and notify any discrepancies.
Copyright © J Lev, all rights reserved.

REV	CHANGES	DATE
01		5/11/2025

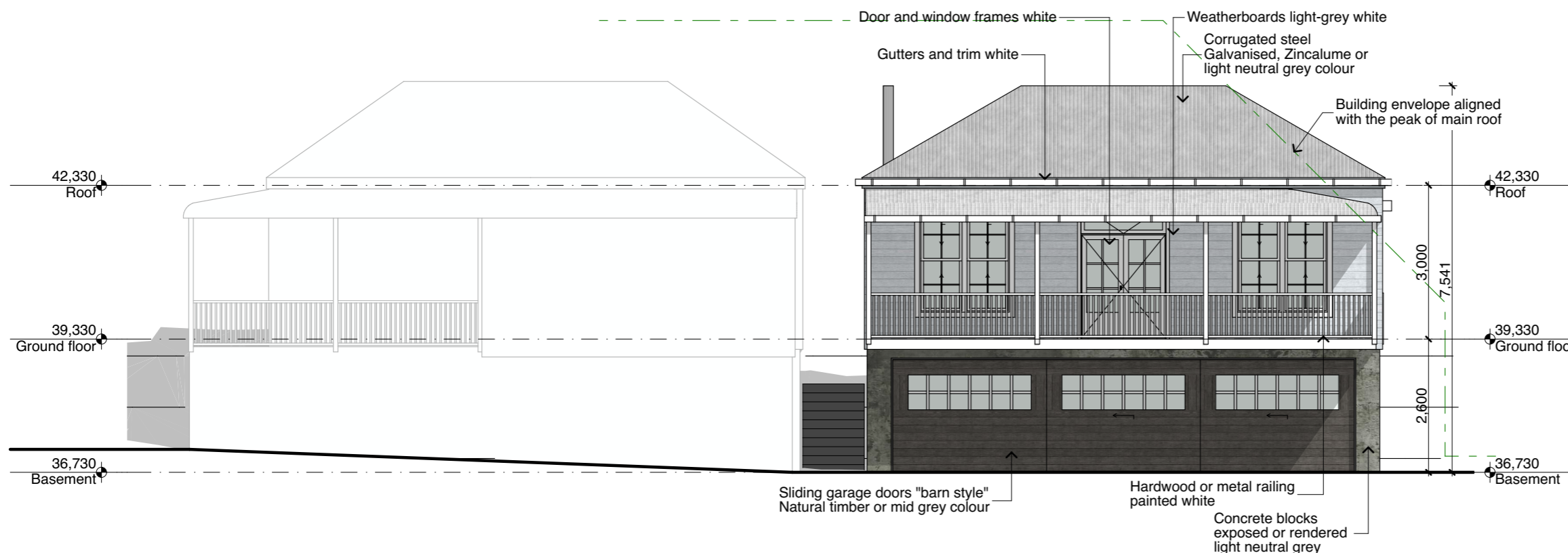

1 South 1:100

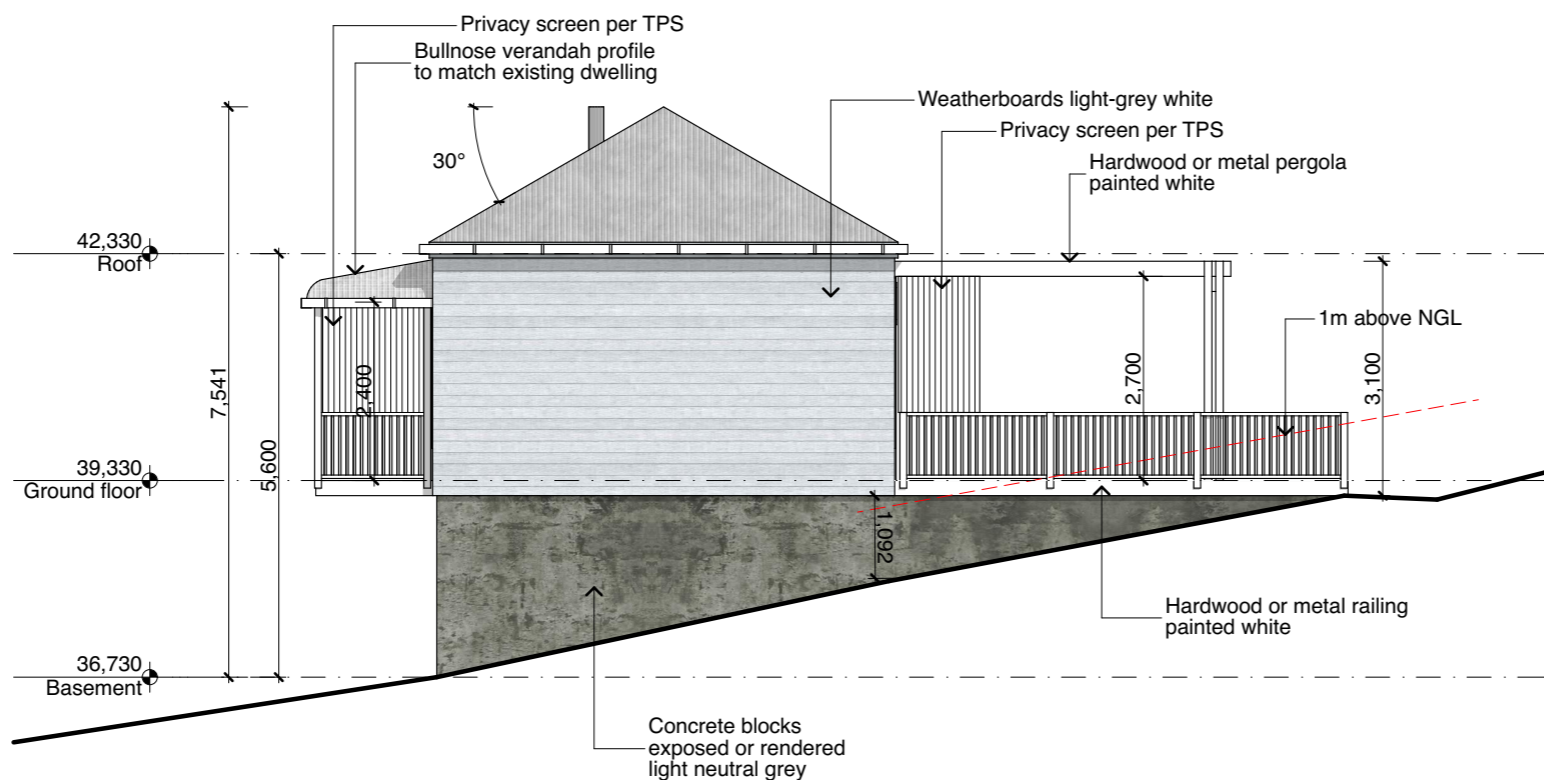

2 East 1:100

PROJECT ID
7888

PROJECT
Secondary dwelling Class 1a

SITE
202718/1

ADDRESS
77 Malunna Road, Lindisfarne

CLIENT
Flood

ARCHITECT
J Lev BDes(Arch) MArch
Registration No. 1269
CBOS 648911667
lev.au/contact



IMPORTANT NOTES
All work to comply with the NCC and relevant standards, laws, codes, specifications and development consent conditions. All structural work to be to engineer's design. All dimensions are in mm to structure without finishes unless otherwise stated. Do not scale drawings; work to express dimensions. Drawings are not for construction purposes until issued and certified for construction. Prior to construction, check all dimensions and levels on site and notify any discrepancies.
Copyright © J Lev, all rights reserved.

REV	CHANGES	DATE
01		5/11/2025

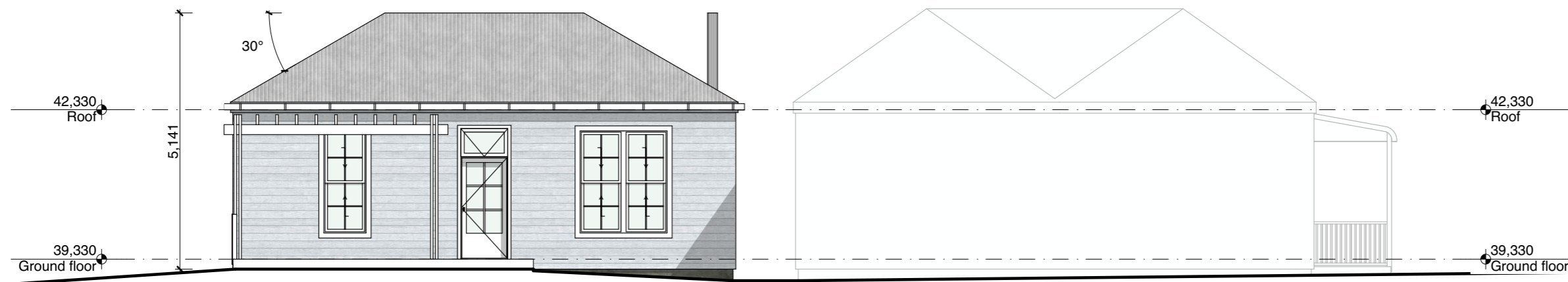

3 North 1:100

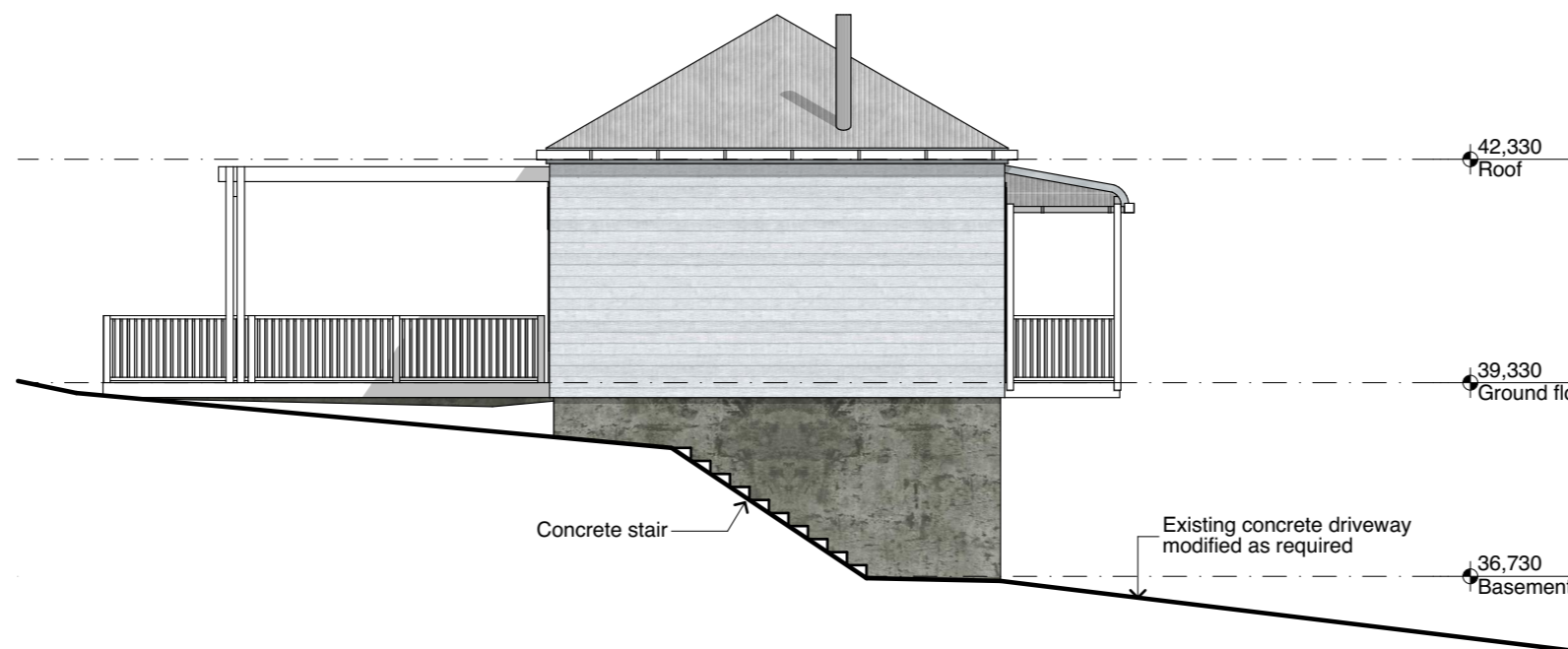

4 West 1:100

PROJECT ID
7888

PROJECT
Secondary dwelling Class 1a

SITE
202718/1

ADDRESS
77 Malunna Road, Lindisfarne

CLIENT
Flood

ARCHITECT
J Lev BDes(Arch) MArch
Registration No. 1269
CBOS 648911667
lev.au/contact



IMPORTANT NOTES

All work to comply with the NCC and relevant standards, laws, codes, specifications and development consent conditions. All structural work to be to engineer's design. All dimensions are in mm to structure without finishes unless otherwise stated. Do not scale drawings; work to express dimensions. Drawings are not for construction purposes until issued and certified for construction. Prior to construction, check all dimensions and levels on site and notify any discrepancies.
Copyright © J Lev, all rights reserved.

REV	CHANGES	DATE
01		5/11/2025



Shadow 21 June 10 am 1:400

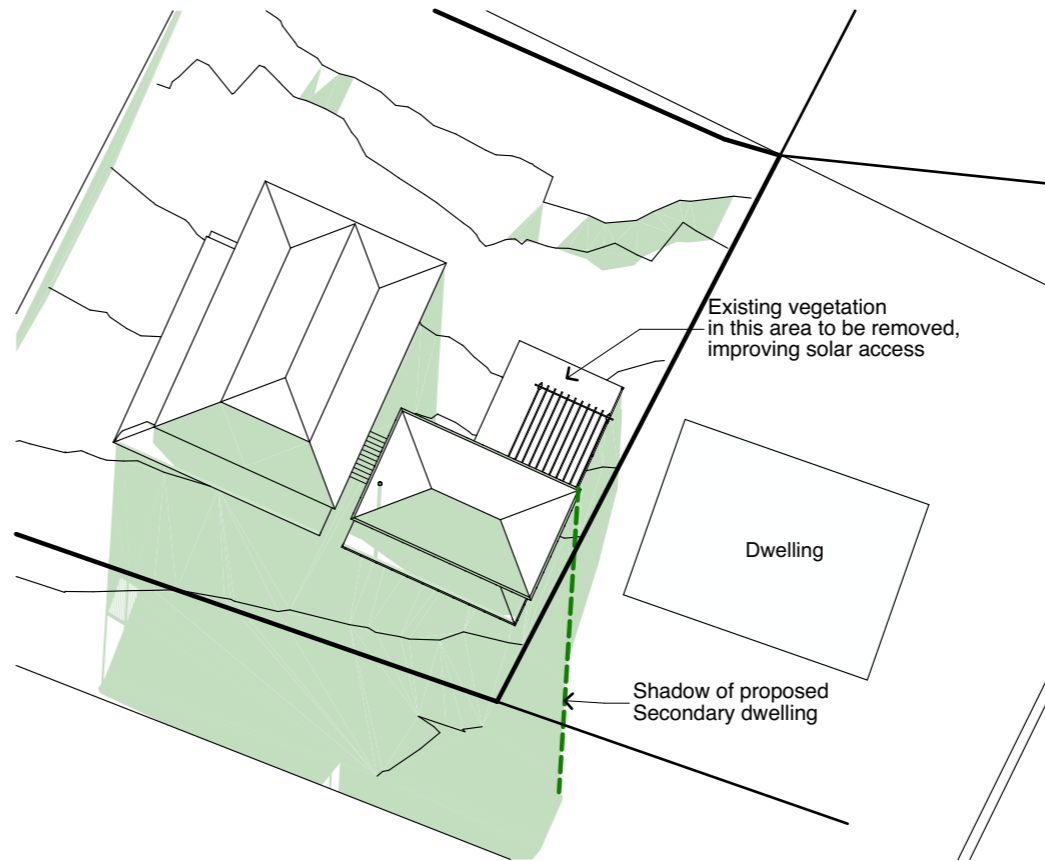

Shadow 21 June 12 pm 1:400

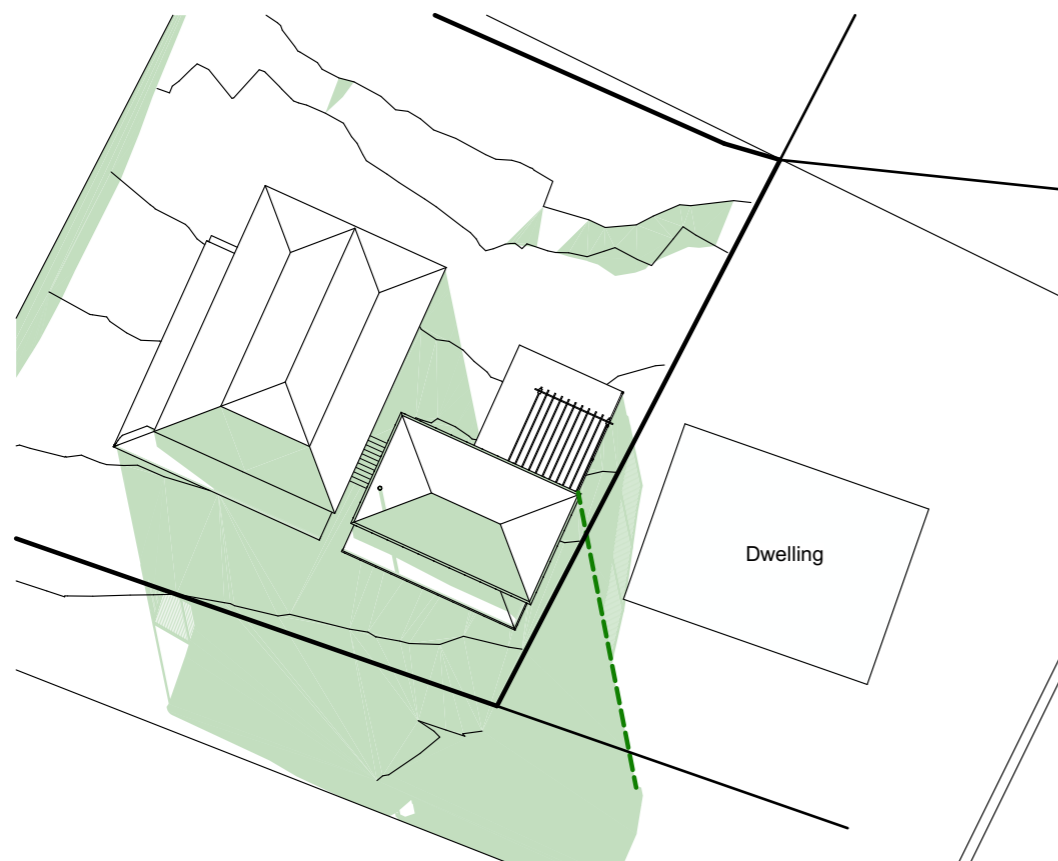

Shadow 21 June 1 pm 1:400



Shadow 21 June 3 pm 1:400

PROJECT ID

7888

PROJECT

Secondary dwelling Class 1a

SITE

202718/1

ADDRESS

77 Malunna Road, Lindisfarne

CLIENT

Flood

ARCHITECT

J Lev BDes(Arch) MArch

Registration No. 1269

CBOS 648911667

lev.au/contact



IMPORTANT NOTES

All work to comply with the NCC and relevant standards, laws, codes, specifications and development consent conditions. All structural work to be to engineer's design. All dimensions are in mm to structure without finishes unless otherwise stated. Do not scale drawings; work to express dimensions. Drawings are not for construction purposes until issued and certified for construction. Prior to construction, check all dimensions and levels on site and notify any discrepancies.
Copyright © J Lev, all rights reserved.